Daxx (Phospho-Ser668) Polyclonal Antibody

Catalog No: #12297

Package Size: #12297-1 50ul #12297-2 100ul

Orders: order@signalwayantibody.com
Support: tech@signalwayantibody.com

Description

Product Name	Daxx (Phospho-Ser668) Polyclonal Antibody
Host Species	Rabbit
Clonality	Polyclonal
Purification	The antibody was affinity-purified from rabbit antiserum by affinity-chromatography using epitope-specific immunogen.
Applications	WB IHC ELISA
Species Reactivity	Hu
Specificity	Phospho-Daxx (S668) Polyclonal Antibody detects endogenous levels of Daxx protein only when phosphorylated at S668.
Immunogen Description	Synthesized peptide derived from human Daxx around the phosphorylation site of S668.
Target Name	Daxx
Modification	Phospho
Other Names	DAXX; BING2; DAP6; Death domain-associated protein 6; Daxx; hDaxx; ETS1-associated protein 1; EAP1; Fas death domain-associated protein
Accession No.	Swiss-Prot: Q9UER7NCBI Gene ID: 1616
Uniprot	Q9UER7
GeneID	1616;
Target Species	human
SDS-PAGE MW	81kd
Concentration	1mg/ml
Formulation	Liquid in PBS containing 50% glycerol, 0.5% BSA and 0.02% sodium azide.
Storage	Store at -20°C/1 year

Application Details

Western blotting: 1/500 - 1/2000

Immunohistochemistry: 1/100 - 1/300

ELISA: 1/10000

Not yet tested in other applications

Images

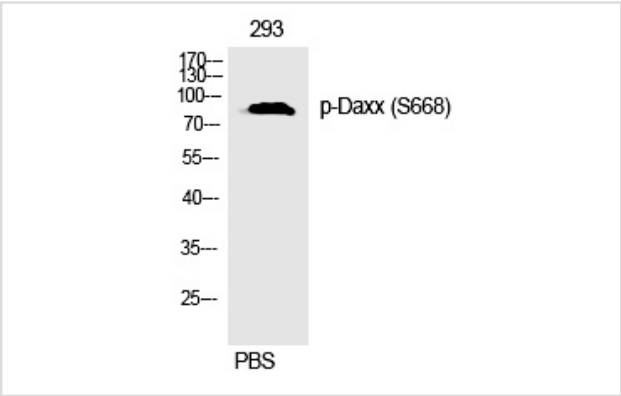

Western Blot analysis of 293 cells using Phospho-Daxx (S668) Polyclonal Antibody

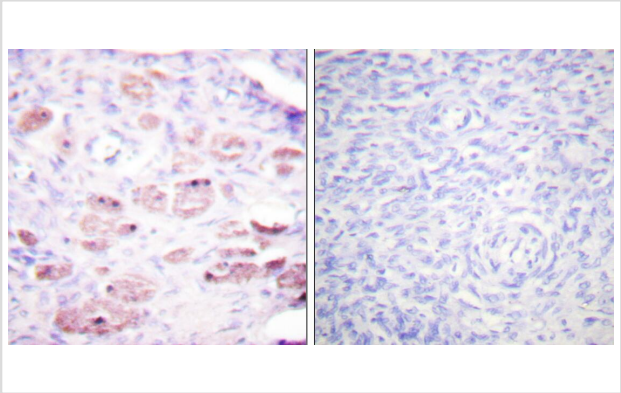

Immunohistochemical analysis of paraffin-embedded human ovary using #12297 at dilution 1/100 at the left, antigen peptide blocked at the right

Note: This product is for in vitro research use only